



**VINNOG55**

DELIVER EXCELLENCE IN STYLE



**Global Medical Engineering (BD) Ltd**  
17/2 Topkhana Road | 2nd Floor | Dhaka-1000 | Bangladesh  
Tel: +88 02 9564225, Cell:+88 01711 020555, +88 01852 278200  
Email:info@gmebd.com | gmebd@hotmail.com | www.gmebd.com

**VINNO**

**VINNO Technology (Suzhou) Co., Ltd.**

5F, A Building, No.27 Xinfra Rd, Suzhou Industrial Park, 215123, China  
Tel: +86 512 62873806  
Fax: +86 512 62873801  
Email: vinno@vinno.com  
Website: www.vinno.com  
VINNO reserve the rights to revise the technical specification if needed.

**VINNO**  
VISION IN INNOVATION



**VINNO G55 combines high-class performance with compact size to meet all your clinical needs by its unmatched image quality and durability.**

- Advanced Technology
- Amazing Simple Workflow
- Scalable TO Different Application
- Easy Connectivity

# Advanced Technologies

## RF Platform

Due to VINNO's innovative RF platform, the system can acquire 40 times amount of raw signal for back-end process which represents better resolution and powerful post process capability.

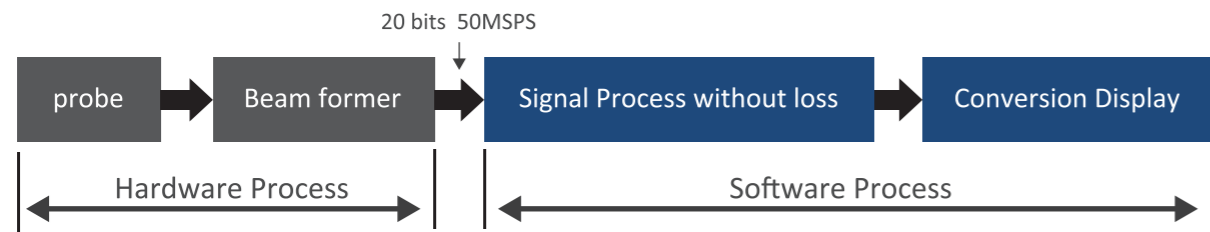

## Pure Wave Probe Technology

Better orientation delivers better penetration to difficult person

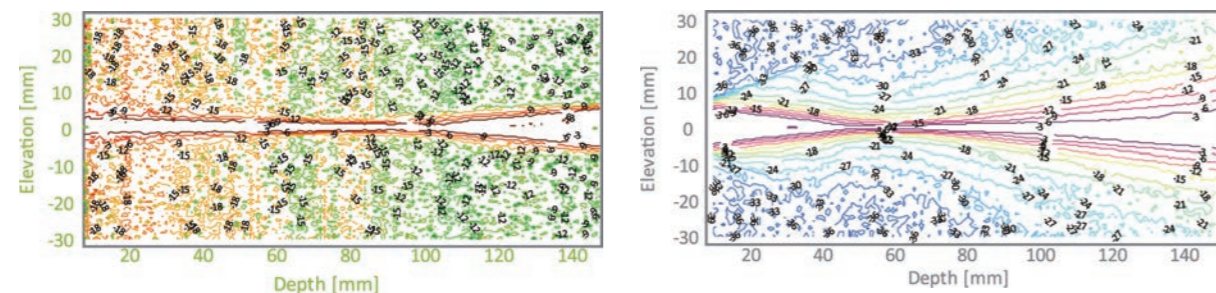

Pure Wave Prob

Traditional Probe

## Xcen Probe Technology

Exquisite performance on superficial tissue imaging

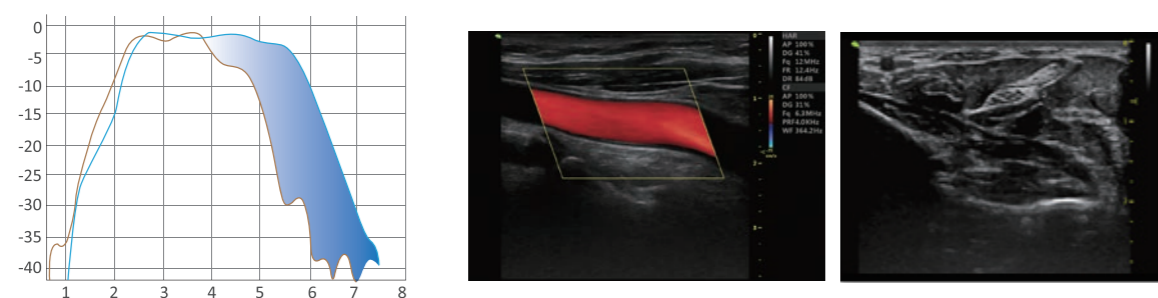

## Amazing Simple Workflow

### Tablet-like touch interface for easier navigation

With the tablet-like touch interface, you can navigate to system functions quickly with less distance movement and fewer steps to complete an exam.

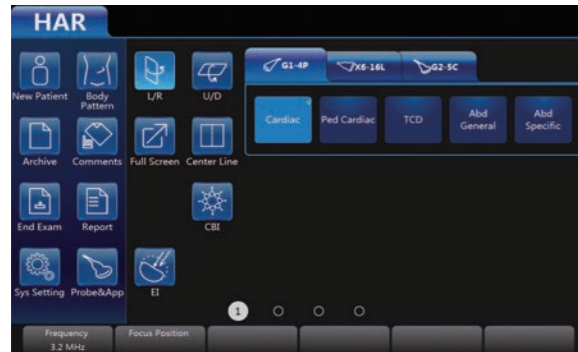

### Start Exam by One Touch

With smart touch panel operation, you can select the probe and application preset at one step from the screen directly.

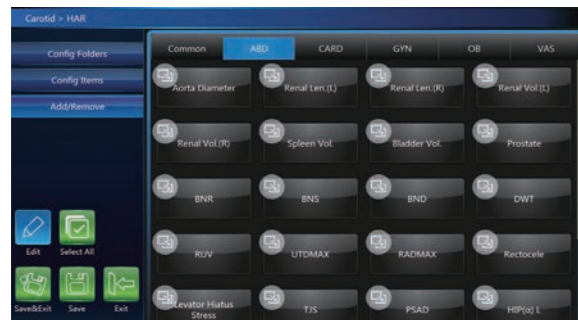

### Customize by Your Finger

Edit and change the list sequence of comment and measurement items just by dragging operation on the touch screen.

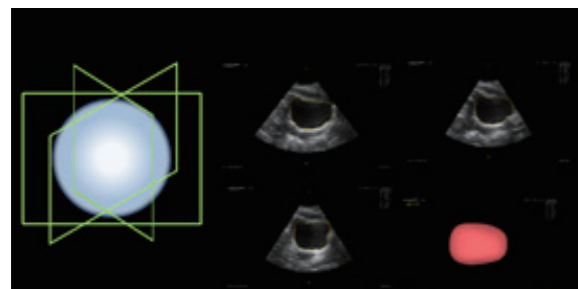

### Auto Measurement

Auto OB, Auto NT, Auto IMT, Auto Volume Measurement



## Scaled to Different Applications

Wide selection of high quality probes for versatile exam coverage including abdominal, small parts, vascular, cardiac, musculoskeletal and OB/GYN imaging

### Radiology

**Easy Compare** for patient exam follow up

**Needle Enhancement** is a nice tool to visualize the needle tip in radiology interventional application.

**Contrast Bubble Imaging** is good for organ edge delineation, monitoring blood perfusion in organs and recognition of lesion characterization.

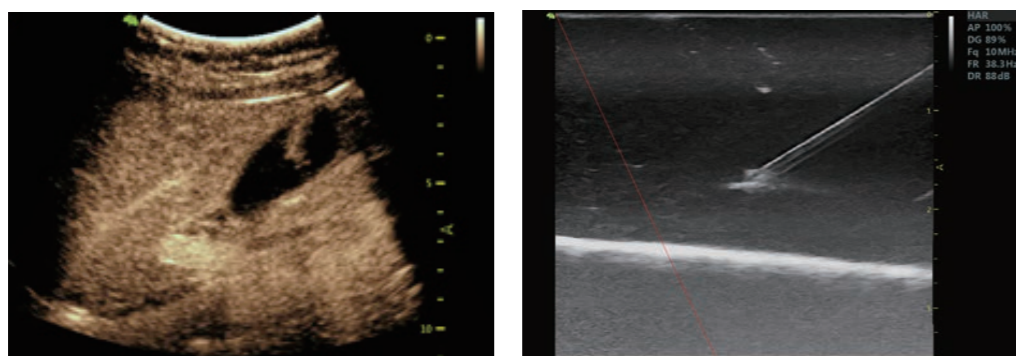

### Cardiology

**Stress Echo** is a useful tool to help doctors to determine how well your heart and blood vessels are working.

**TDI** allows for measurements of tissue movement, This tool is ideal to assess diastolic function of the left ventricle.

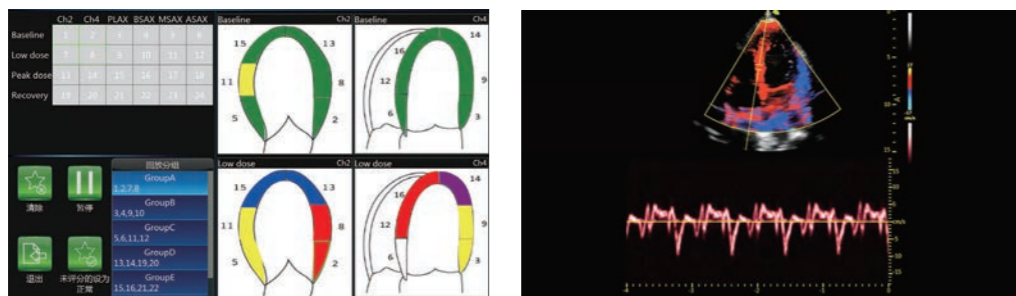



## OB/GYN

**STIC** acquire volume data in high spatial and temporal resolution

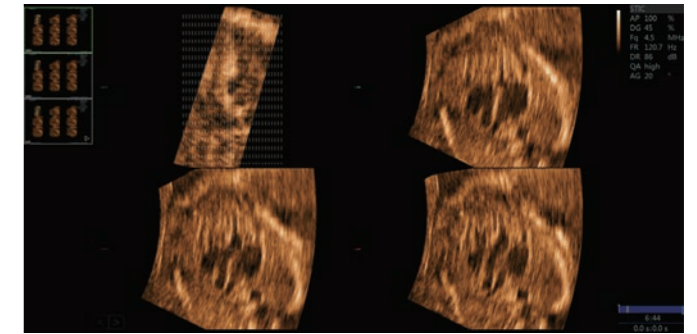

**Freeview** obtains any plane from a 3D or 4D volume by simply drawing a line or curve through a structure. This technology enables views of even irregularly shaped structures not attainable in 2D imaging

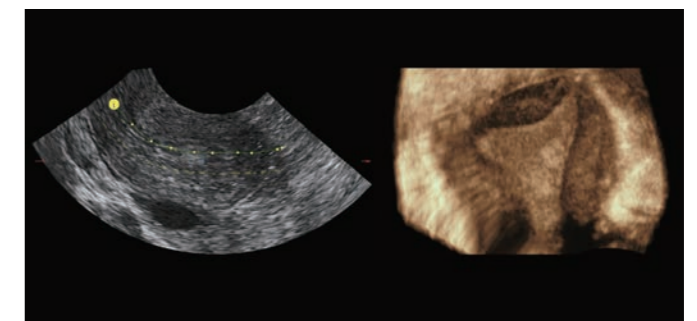

**Auto Follicle** can help to calculate the number and volume of ovaries automatically

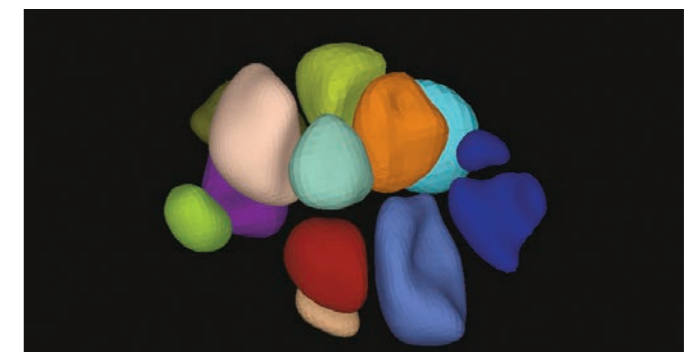



## Easy Connectivity



### Online Education

Built-in tutorials and the student can learn and practice on the machine. Submit the scanning images and the experts can review and give score and feedback.



### Live Broadcast & Consultation

The expert can give lessons on line and the students can watch through APP of FLYINSONO in remote area in real time. Even they can do interactive communication by text and voice

In daily work, if the primary doctor are not sure about the disease case, he can upload the image to FLYINSONO server and ask for help from expert in real time. The expert can inspect the whole scanning process and make diagnosis based on his rich experience through FLYINSONO APP



### Time Sharing Diagnosis

In daily practice, the experts can view the patient cases uploaded by primary doctors and control the quality of diagnosis

Display the scanning skills and corresponding image in real time. It is completely different from traditional training method. It's more vivid, practical and convenient. Expert can participate in consultation by text, voice in real time. The system support image diagnosis, measurement, report. One key to transfer RF image data without signal loss to make sure of precise diagnosis. It's benefit to establishing standard and further education.

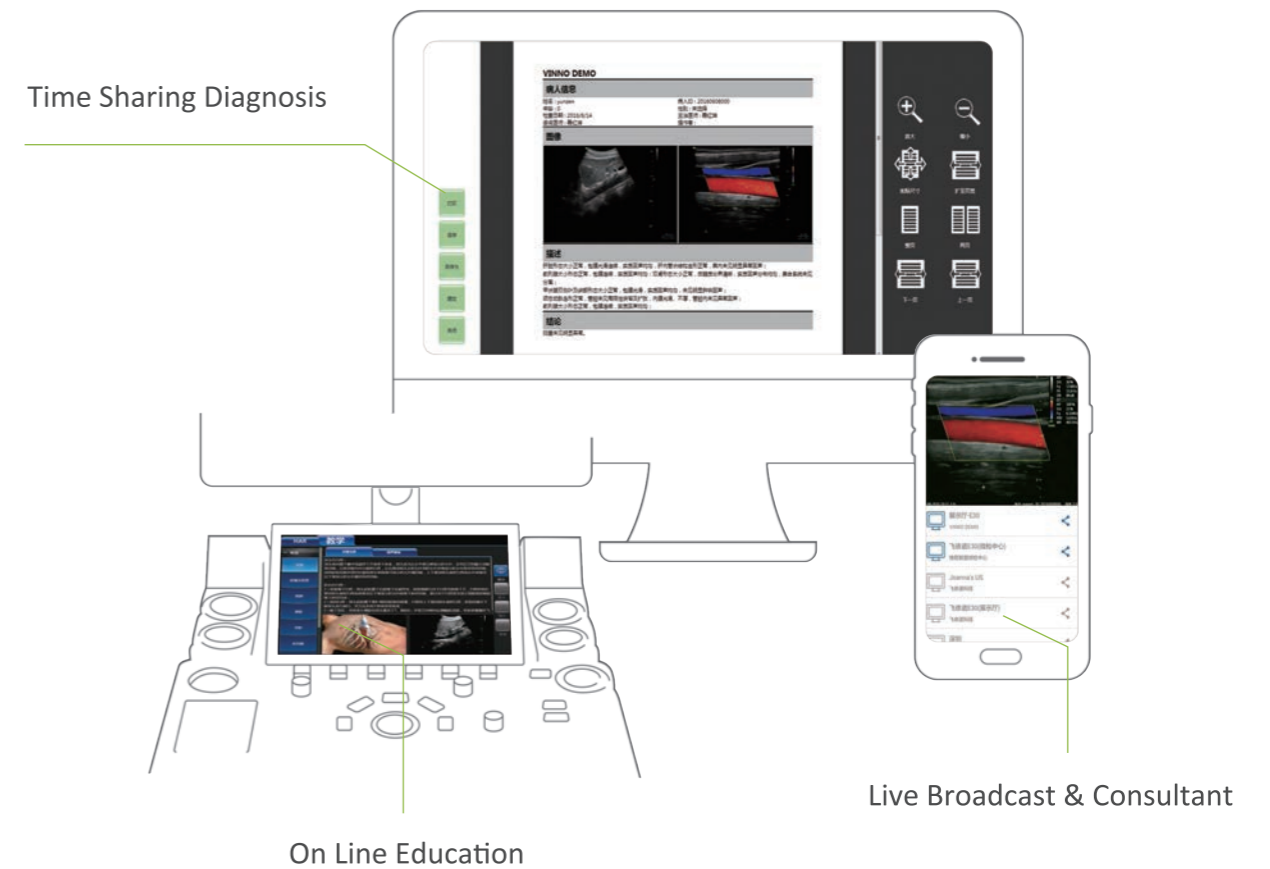

# Image Gallery

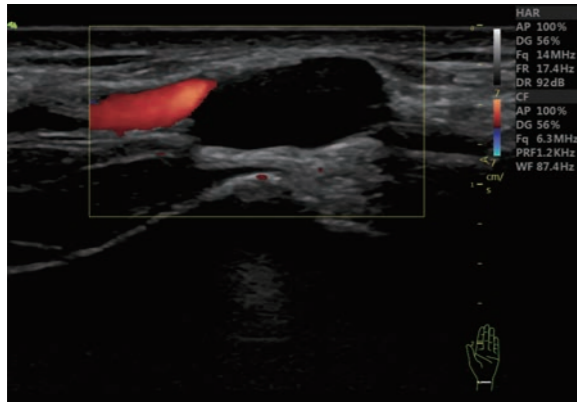

Sheath Cyst-CFM mode

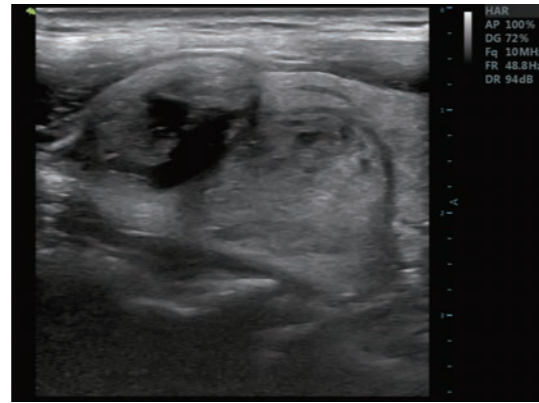

Nodule in Thyroid-B mode

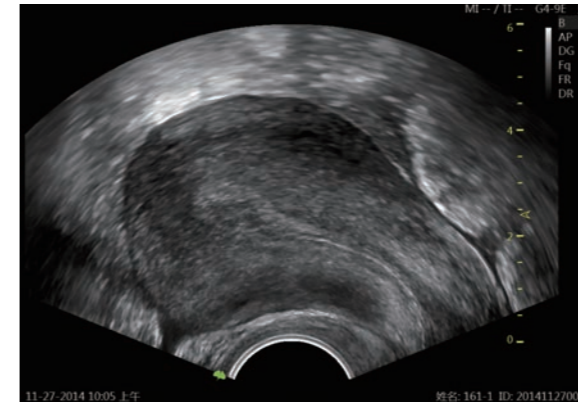

Uterus-B mode

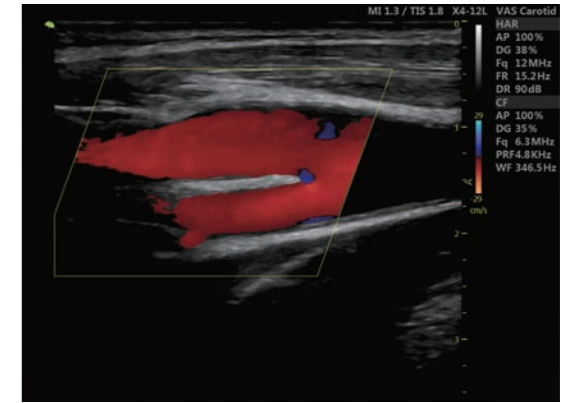

Bifurcation of Carotid-CF Mode

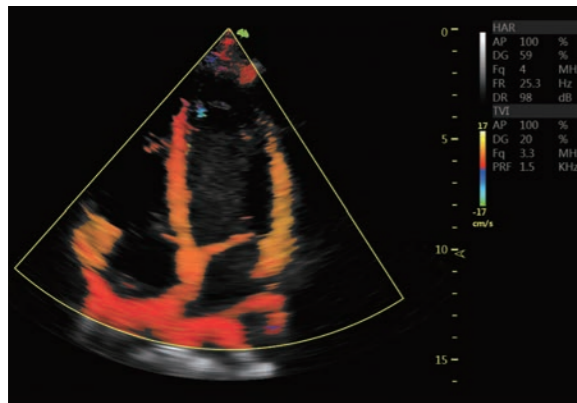

Apical Four Chamber View-TDI mode

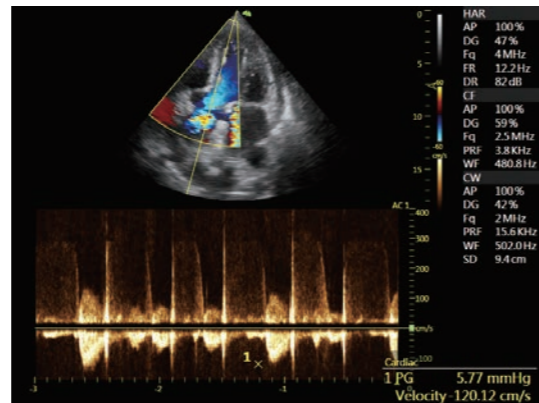

Blood Flow of Aorta-CW mode

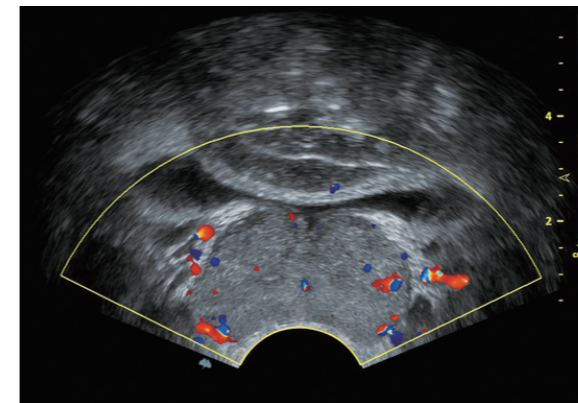

Prostate-B mode

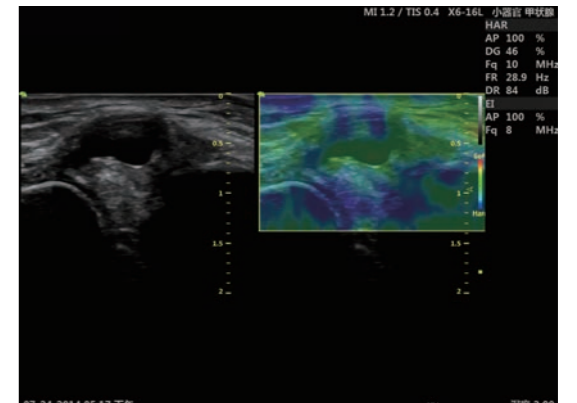

Cyst in Elbow-Elastography mode



Fetal Face-4D Mode

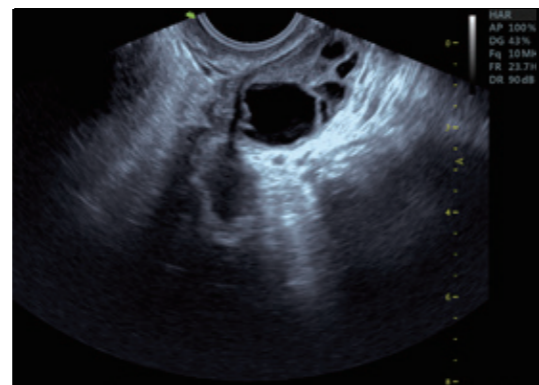

Ovary-B mode

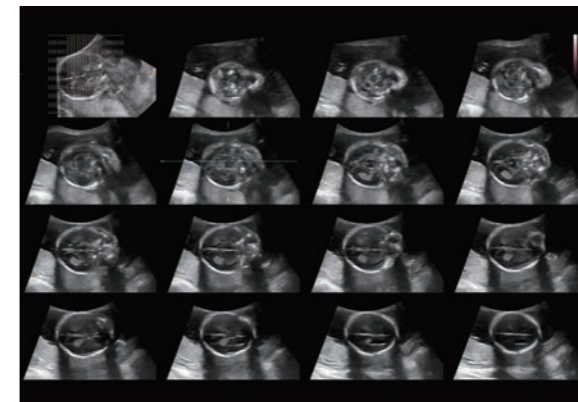

Fetal Brain-Mcut

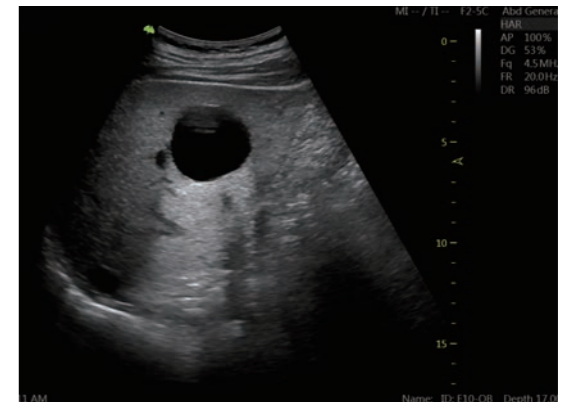

Cyst in Liver-B mode