

# COMEN

— Share With The World. —



## CM600

6-channel Electrocardiograph

CE 0434



# CM600

6-channel Electrocardiograph

5.7 inch TIF color LCD screen

Support 6x2, 3x4 and Rhythm leads display on screen

Lead status map to show ECG leads conductivity

Anti-defibrillation and Pacemaker detection

12-lead simultaneous acquisition, amplification and recording

122 kinds of arrhythmia analysis



ECG Cable PC USB SD card NET

- 300 cases internal memory
- Data transmission to PC via Ethernet or RS232 port
- USB disk to input & output ECG data
- Built-in rechargeable Lithium battery, at least 2 hours working time.



Portable, lightweight design



Alphanumeric keyboard with backlight

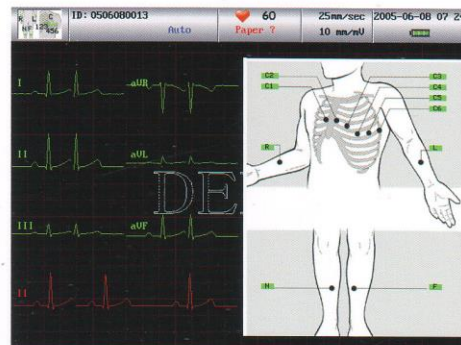

Leads status map



## Record

- 110mm width folding and rolled paper support
- Rich print format 6 X 2, 6 X 2+1R, 3 X 4, 3 X 4+1R, 3 X 4+3R to meet different needs
- Automatic measurement and interpretation
- Manual/Auto/Rhythm modes selectable

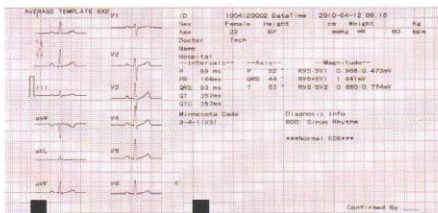

Interpretation  
Average Template waveform



Rhythm Recording  
Single lead or three leads selectable

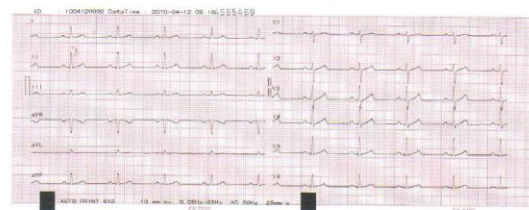

12 ECG waveforms  
Rich print formats to meet different needs

# CM600

6-channel Electrocardiograph



## CM300

Three-Channel Electrocardiograph

- High resolution LCD screen 320 x 240, vivid waveform display
- 12 leads ECG simultaneous acquisition
- Built-in high-resolution thermal printer
- Built-in rechargeable Li-ion battery, AC/DC power supply
- Anti-defibrillation and Pace-maker detection
- Complete digital filtering, resisting baseline drift.  
Automatic baseline adjustment
- Automatic ECG measurement and interpretation



## CM1200B

12-Channel Electrocardiograph

- 5.7 inch single color screen
- Lead status display
- Simple & clear keyboard layout, keyboard back light
- Internal memory for 300 cases records
- High accuracy digital filter (EMC filter, AC filter, drift filter, low-pass filter)
- 122 types of arrhythmia analysis
- 120 seconds 12-lead waveforms review and recording

### Shenzhen Comen Medical Instruments Co., Ltd.

Add: Floor 7, Block 5, 4th Industrial Park of Nanyou, Nanshan District, Shenzhen  
Tel: +86-755-2640 8879 2641 9446 Fax: +86-755-2643 1232  
Website: [www.szcomen.com](http://www.szcomen.com) E-mail: [info@szcomen.com](mailto:info@szcomen.com)

### DISTRIBUTOR

#### Global Medical Engineering (BD) Ltd.

17/2 Topkhana Road | 2nd Floor | Dhaka 1000 | Bangladesh  
Phone +88 02 9564225 | Fax +88 02 9515504  
Mobile +8801711020555 | 01852278200  
[www.gmebd.com](http://www.gmebd.com)